Early Journal Content on JSTOR, Free to Anyone in the World

This article is one of nearly 500,000 scholarly works digitized and made freely available to everyone in the world by JSTOR.

Known as the Early Journal Content, this set of works include research articles, news, letters, and other writings published in more than 200 of the oldest leading academic journals. The works date from the mid-seventeenth to the early twentieth centuries.

We encourage people to read and share the Early Journal Content openly and to tell others that this resource exists. People may post this content online or redistribute in any way for non-commercial purposes.

Read more about Early Journal Content at http://about.jstor.org/participate-jstor/individuals/early-journal-content.

JSTOR is a digital library of academic journals, books, and primary source objects. JSTOR helps people discover, use, and build upon a wide range of content through a powerful research and teaching platform, and preserves this content for future generations. JSTOR is part of ITHAKA, a not-for-profit organization that also includes Ithaka S+R and Portico. For more information about JSTOR, please contact support@jstor.org.

Sigh no more, Ladies.

Composed by G. A. MACFARREN.

[London: NOVELLO & CO., 69, Dean Street, Soho, and 35, Poultry.]

Shakspere Songs, No. 8.

Much Ado about Nothing.—Act II., Sc. 3.

Treble. Alto. Tenor, (8ve. lower.) Bass. Accomp. ♩ = 92.

Sigh no more, la - dies, sigh no more,

Sigh no more, la - dies, sigh no more,

Sigh no more, la - dies, sigh no more, la - dies, sigh no more, sigh no more,

Sigh no more, la - dies, sigh no more,

sigh no more, Men were de - ceiv - ers e - - - ver; one foot in sea, . . .

sigh no more, Men were de - ceiv - ers e - - - ver; one foot in sea, . . .

sigh no more, Men were de - ceiv - ers e - - - ver; and

sigh no more, Men were de - ceiv - ers e - - - ver; and

. . . . . one foot in sea, and one . . . on shore, To one .

. . . . . one foot in sea, and one . . . on shore, To one .

one on shore, . . . one foot in sea, and one on shore, To one

one on shore, . . . one foot in sea, and one on shore, To one

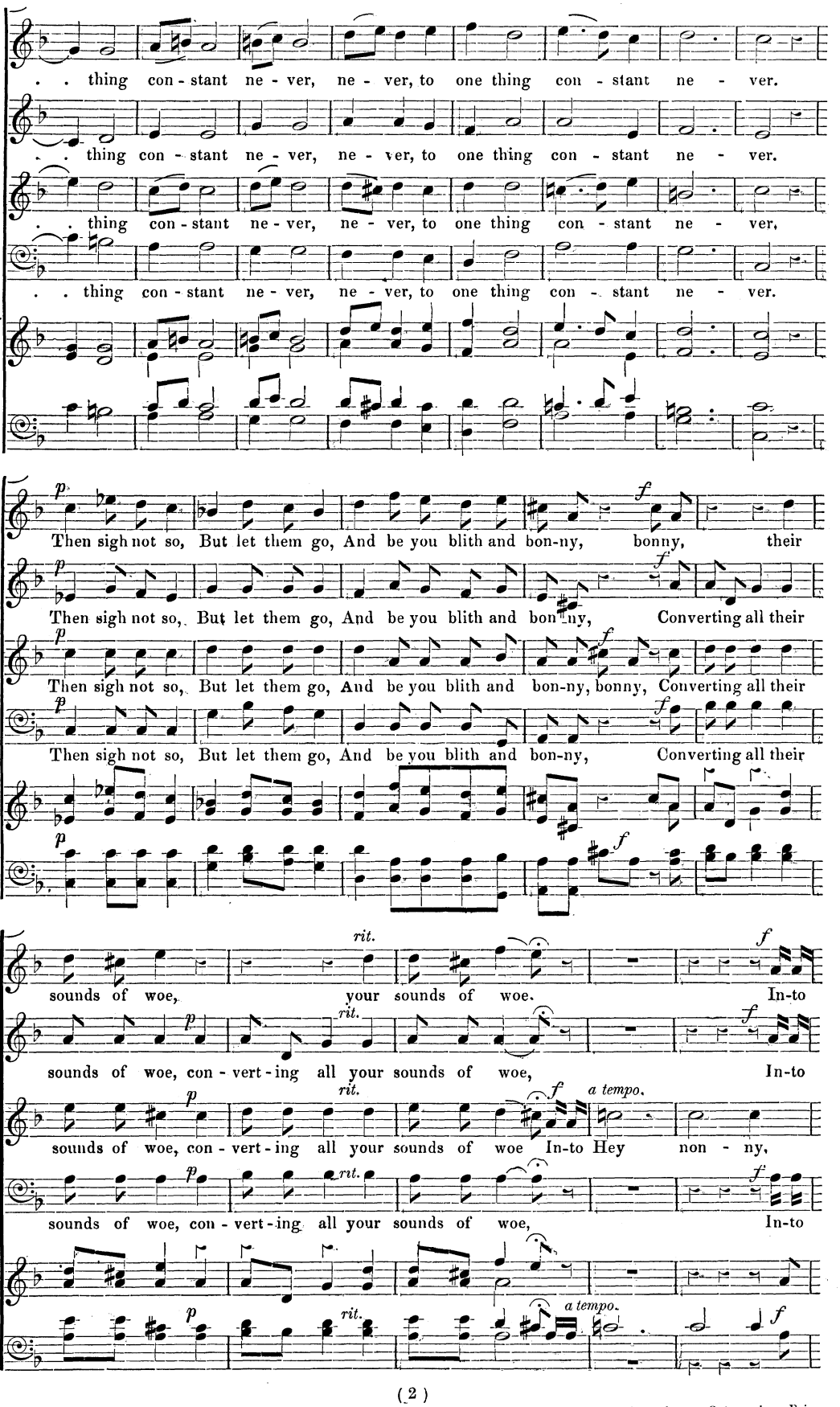

G. A. MACFARREN'S SEVEN SHAKSPERE SONGS for S.A.T.B., with ad lib. Accompaniment for Pianoforte. Octavo size. Price 1s. 4d., or each song singly from 1½d. to 3d. each. Also separate Vocal Parts from 1d. each part. London: Novello and Co.

Hey non-ny, nonny, hey non-ny, nonny, hey non-ny, nonny, non-ny, nonny, no, In- to hey

Hey non-ny, nonny, hey non-ny, nonny, hey non-ny, nonny, non-ny, nonny, no, In- to hey

non - ny, non - ny, non - ny, nonny, non-ny, nonny, no, In- to hey

Hey non-ny, non-ny, hey non-ny, nonny, hey nonny, non-ny, non-ny, nonny, no, In- to hey

ff

non - ny, non - ny. Sing no more dit - ties,

non - ny, non - ny. Sing no more dit - ties,

p *p* *cres.*

non - ny, non - ny. Sing no more dit - ties, sing no more dit - ties, Sing no mo,

non - ny, non - ny, Sing no more dit - ties,

p *p* *cres.*

cres. *p*

Sing no mo, sing no mo, of dumps so dull, of dumps so dull, of

cres. *p*

Sing no mo, sing no mo of dumps so dull, of dumps so dull, of

cres. *p*

Sing no mo, sing no mo of dumps so dull, of dumps so dull, of

cres. *p*

Sing no mo, sing no mo of dumps so dull, of dumps so dull, of

p

G. A. MACFARREN'S SIX FOUR-PART SONGS for S.A.T.B., with ad lib. Accompaniment for Pianoforte. The Words written by the Rev. C. KINGSLEY. Price 1s. each Song. Separate Vocal Parts, 1½d. per page, folio size. London: Novello and Co.

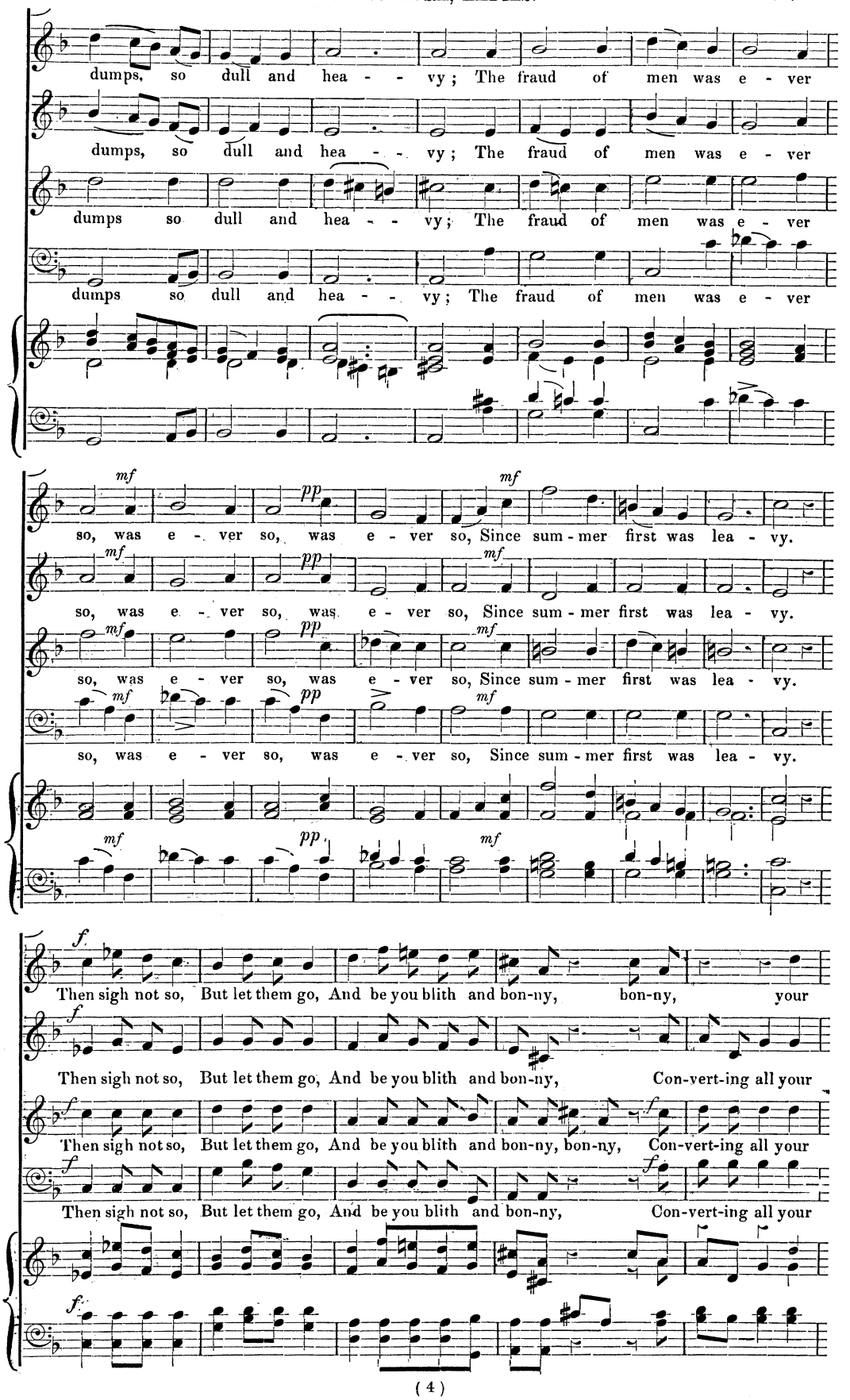

EDWARD LAND'S ARRANGEMENTS OF NATIONAL AIRS, as Four-Part Songs (S.A.T.B.) No. 1. "Home, sweet Home." Vocal Score, 6d.; Vocal Parts, 6d. No. 2. "Auld lang syne." Vocal Score, 6d. No. 3. "Cherry ripe." Vocal Score, 9d. Vocal Parts of Nos. 2 and 3, 1s. London: Novello and Co.

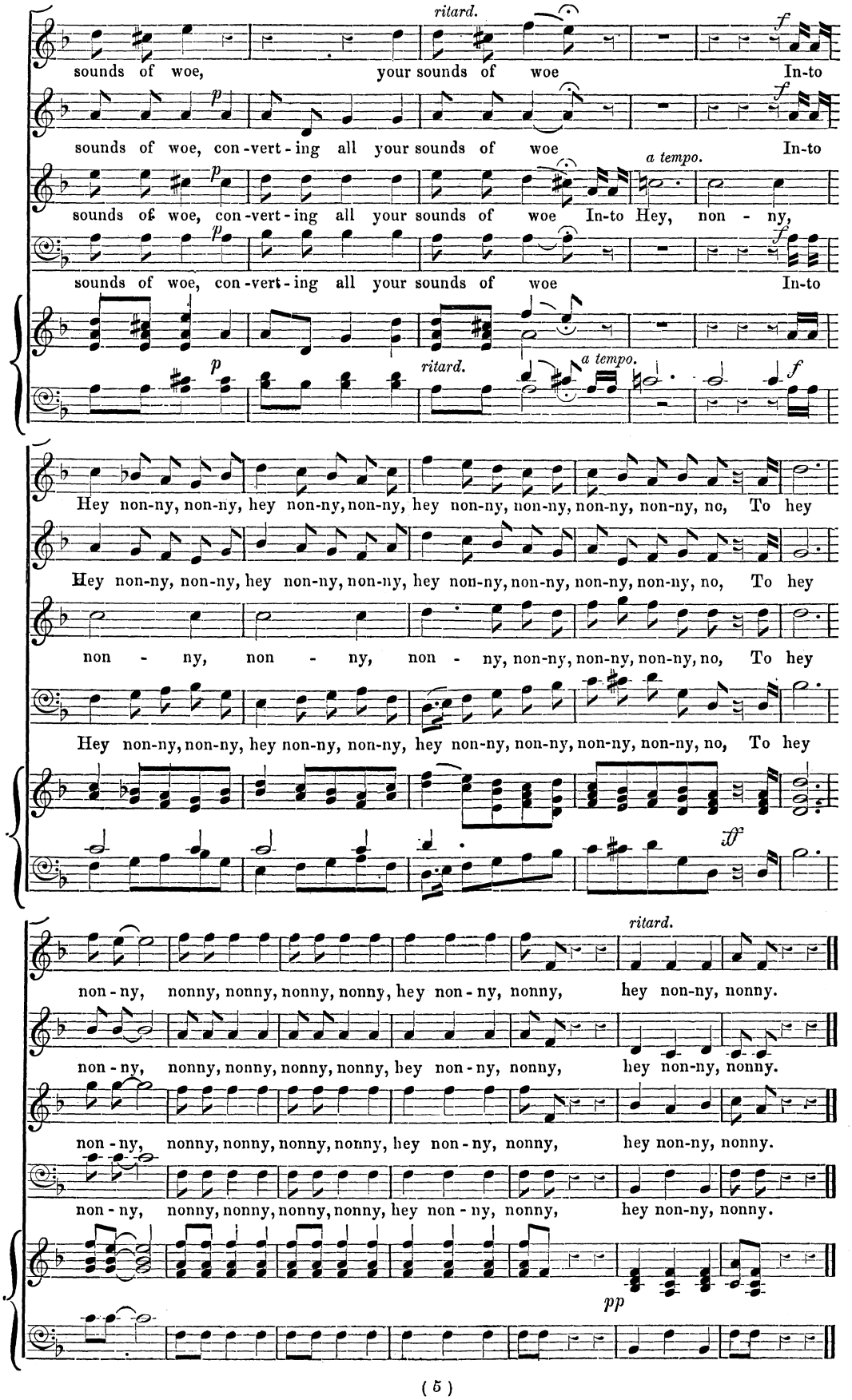

SIX FOUR-PART SONGS for Tenors and Basses, as sung by the Swedish Minstrels. The Words by THOMAS OLIPHANT, Esq. Folio size, 6d., 9d., or 1s. each. Vocal Parts, 1½d. per page, folio size. London: Novello and Co.